

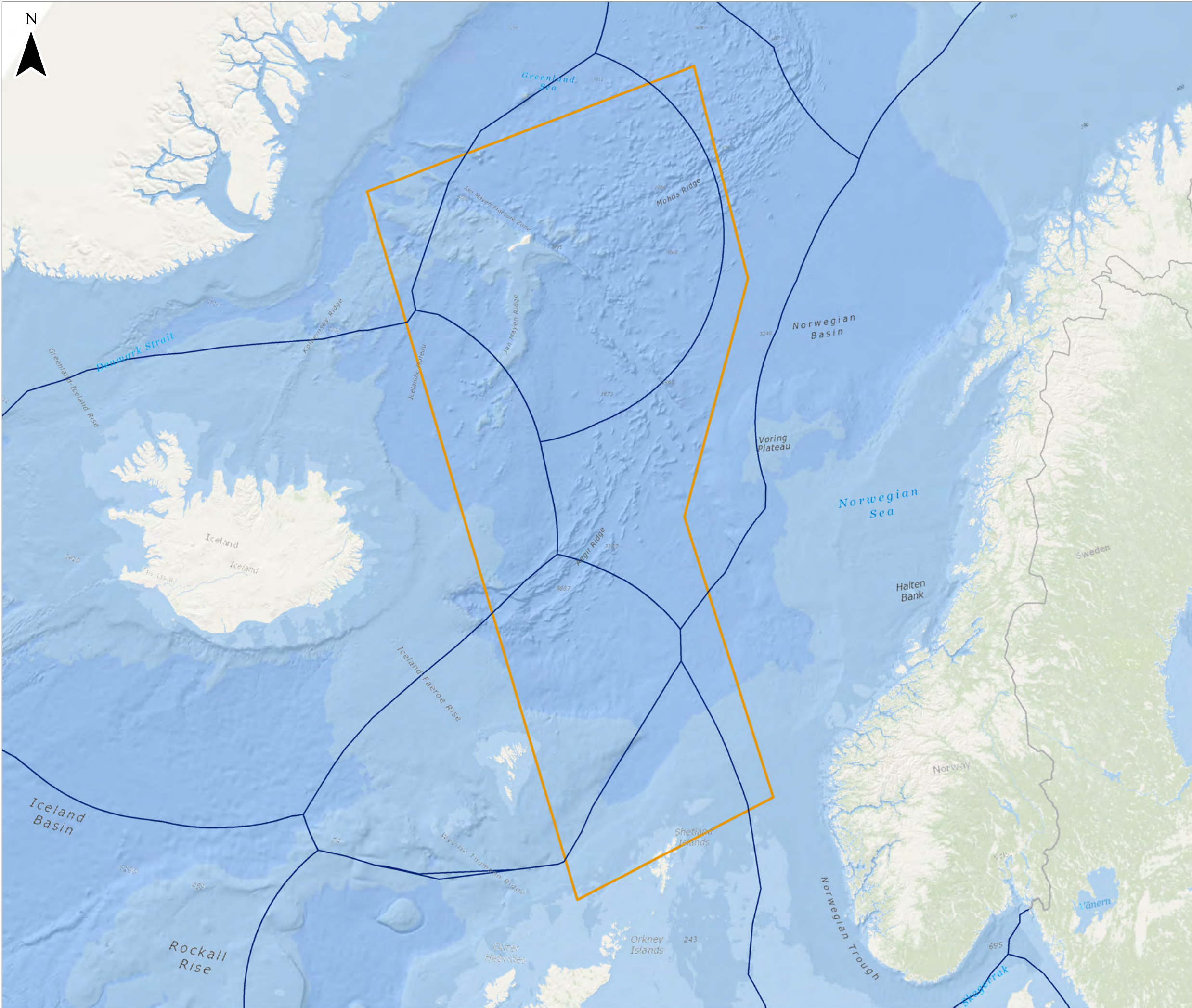

Chapter 10 Drawing 10.1 Study Area A – Orbital Launches





KEY

- Study Area A
- EEZ boundaries

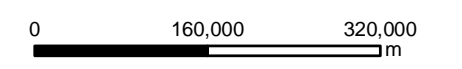

Scale 1:7,000,000 @ A3



Saxa Vord
 Assessment of Environmental Effects
Drawing 10.1
Orbital Launches - Study Area A

Date: 15/07/2022	Drawn by: NB	Checked by: OH	Version: Draft/V1
------------------	--------------	----------------	-------------------

Project Number: 3108

Service Layer Credits: Sources: Esri, GEBCO, NOAA, National Geographic, Garmin, HERE, Geonames.org, and other contributors
 Esri, Garmin, GEBCO, NOAA NGDC, and other contributors



Chapter 10 Drawing 10.2 Study Area B Sub-Orbital Launches



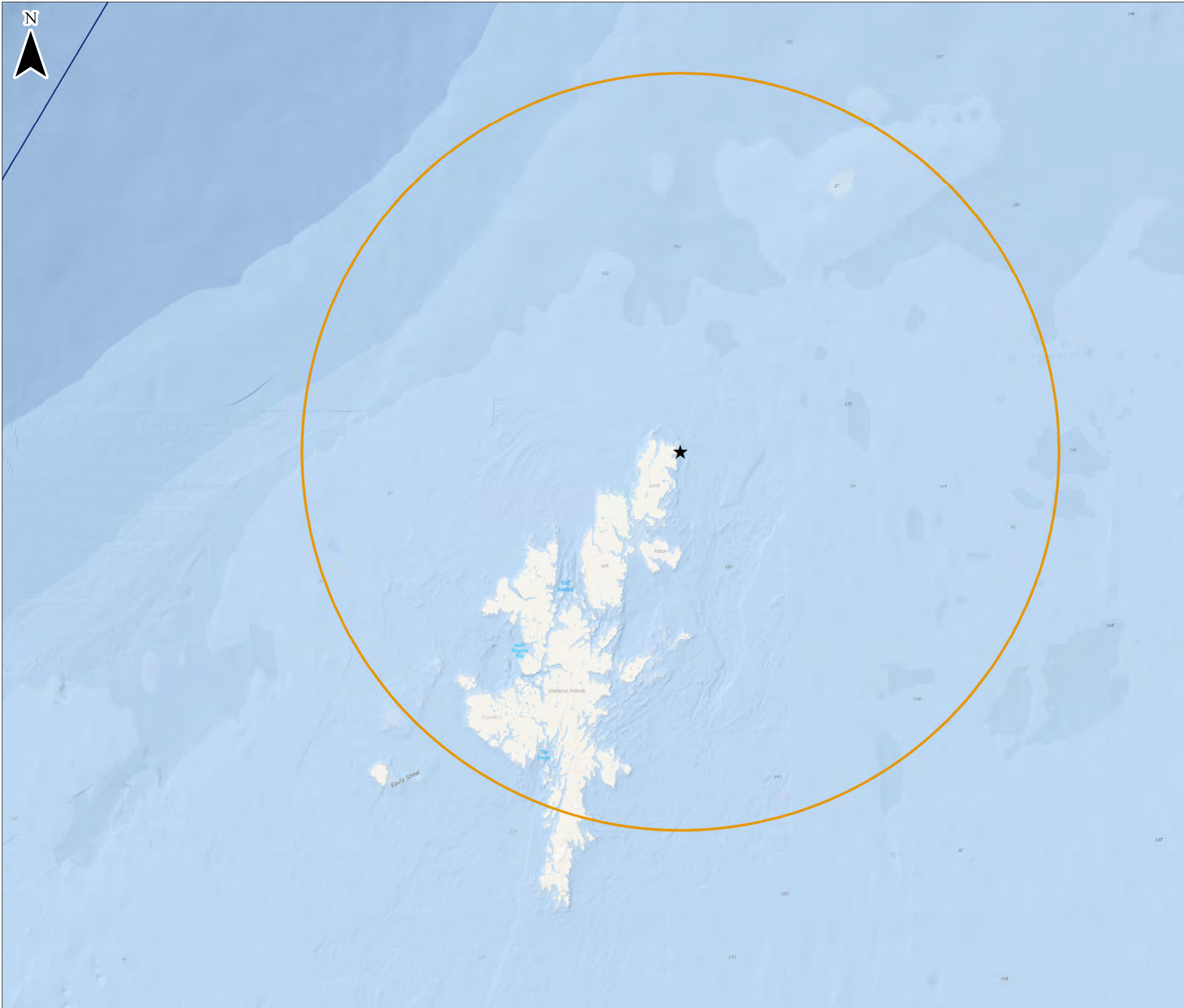

KEY

- ★ Saxa Vord Spaceport
- Study Area B

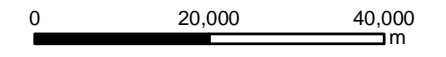

Scale 1:865,167 @ A3



Saxa Vord
Assessment of Environmental Effects
Drawing 10.2
Sub-orbital Launches - Study Area B

Date: 15/07/2022	Drawn by: NB	Checked by: OH	Version: Draft/V1
------------------	--------------	----------------	-------------------

Project Number: 3108

Chapter 10 Drawing 10.3 Study Area A Representative Impact Points



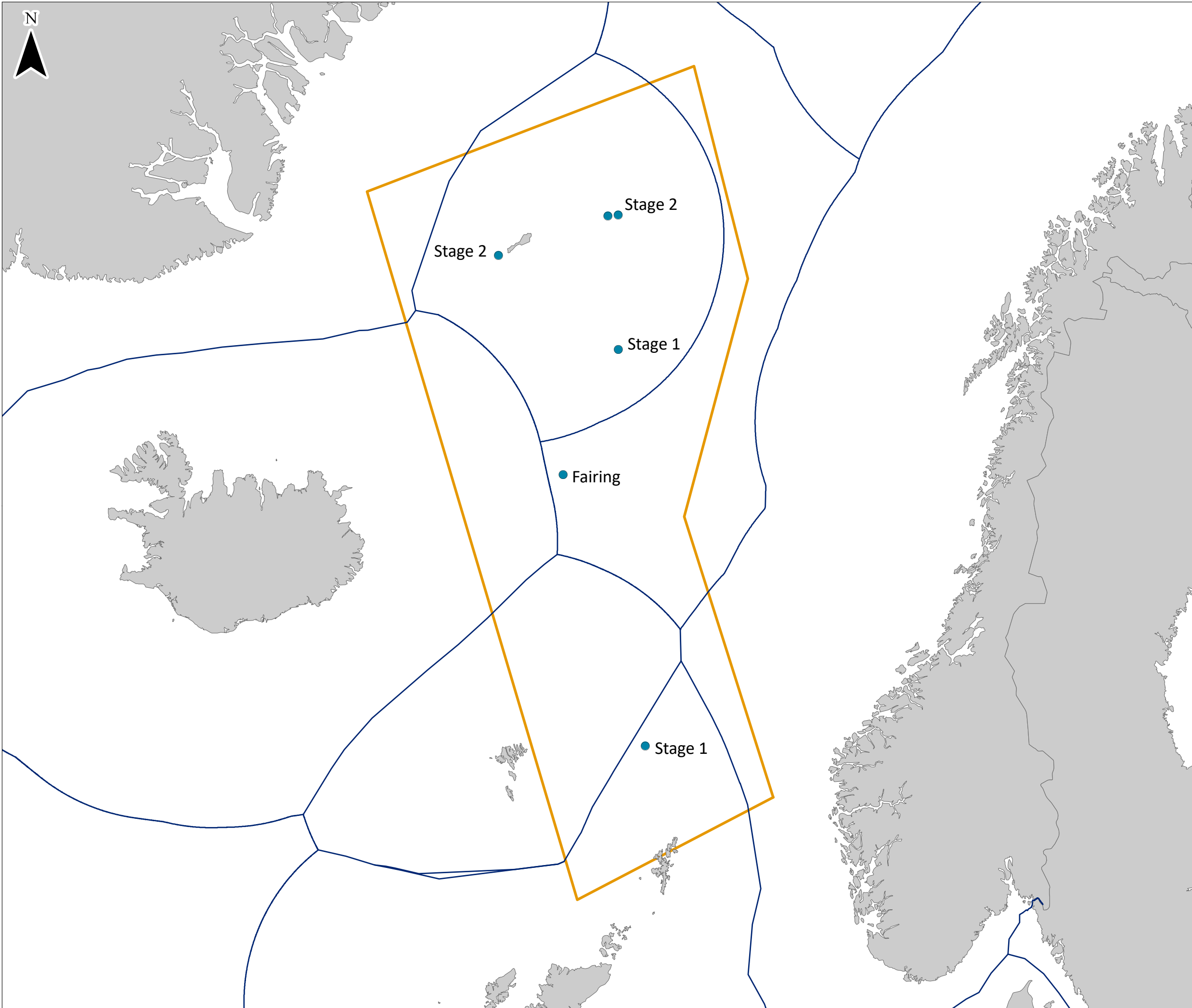

KEY

- Study Area A
- Impact Points
- EEZ boundaries

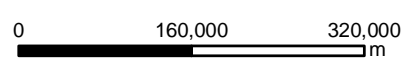

Scale 1:7,000,000 @ A3



Saxa Vord
Assessment of Environmental Effects

Drawing 10.3

Representative Impact Points - Study Area A

Date: 15/07/2022	Drawn by: NB	Checked by: OH	Version: Draft/V1
------------------	--------------	----------------	-------------------



Chapter 10 Drawing 10.4 Study Area A Marine Protected Areas

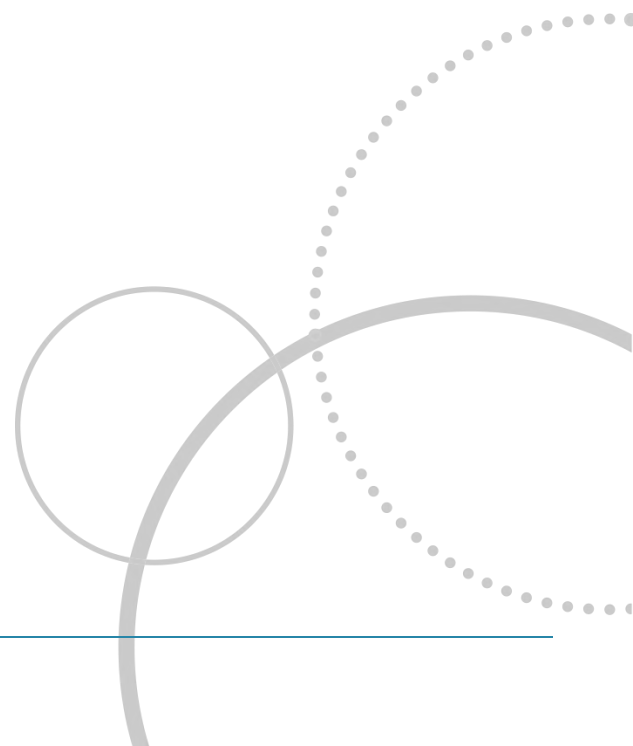

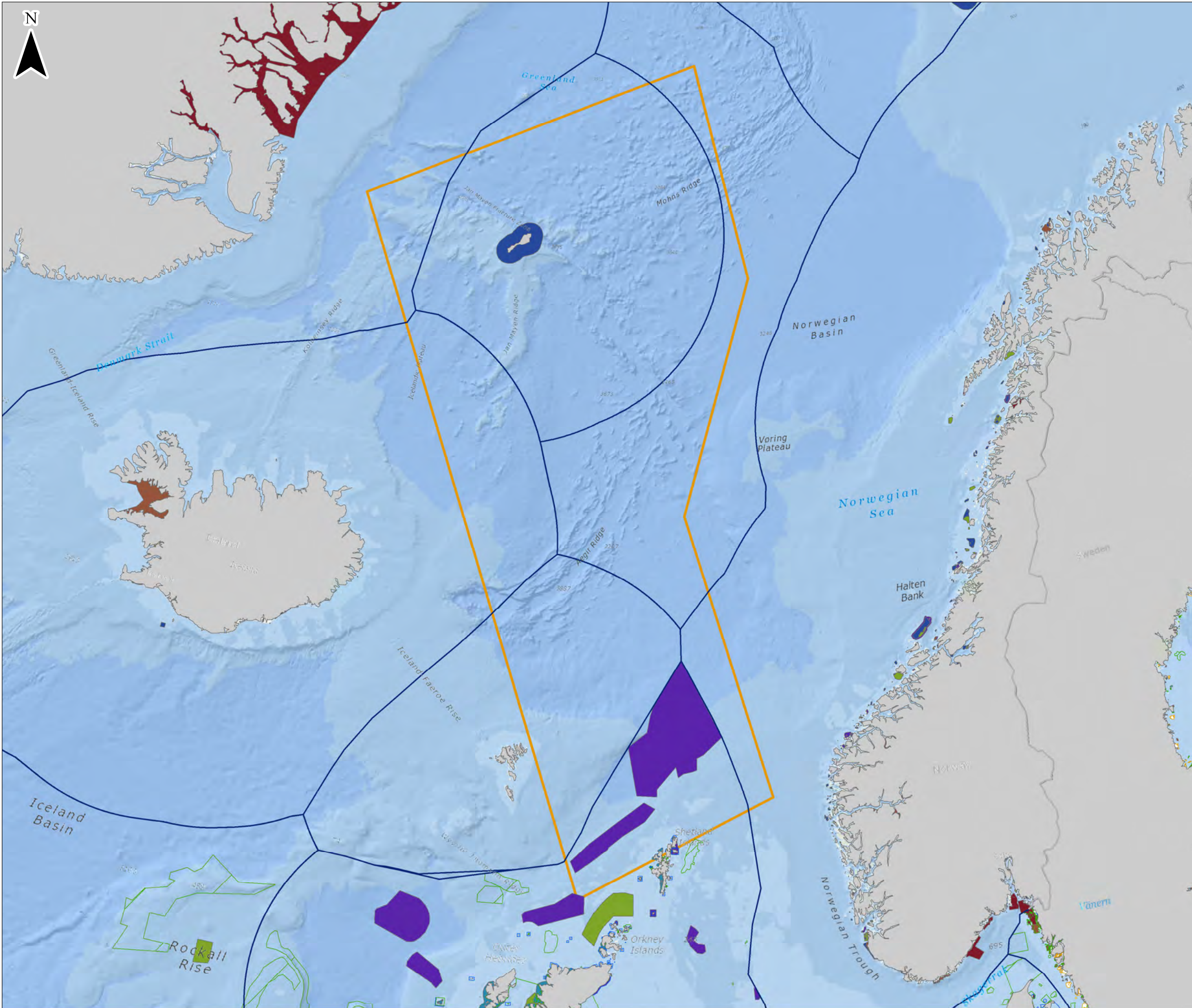

KEY

- Study Area A
- EEZ boundaries
- Natura2000 site type**
- SPA
- SCI
- SPA and SCI

IUCN description

- Habitat/Species Management Area
- National Park
- Natural Monument or Feature
- Not applicable
- Not assigned
- Not reported
- Protected Landscape/ Seascape
- Protected area with sustainable use of natural resources
- Strict Nature Reserve
- Wilderness Area

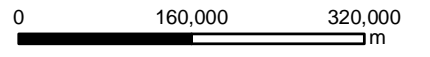

Scale 1:7,000,000 @ A3



Saxa Vord
 Assessment of Environmental Effects
Drawing 10.4
Marine Protected Areas - Study Area A

Date: 15/07/2022 Drawn by: NB Checked by: OH Version: Draft/V1

Project Number: 3148

Service Layer Credits: EMODnet, Sources: Esri, GEBCO, NOAA, National Geographic, Garmin, HERE, Geonames.org, and other contributors
 Esri, Garmin, GEBCO, NOAA NGDC, and other contributors



Chapter 10 Drawing 10.5 Study Area B Marine Protected Areas



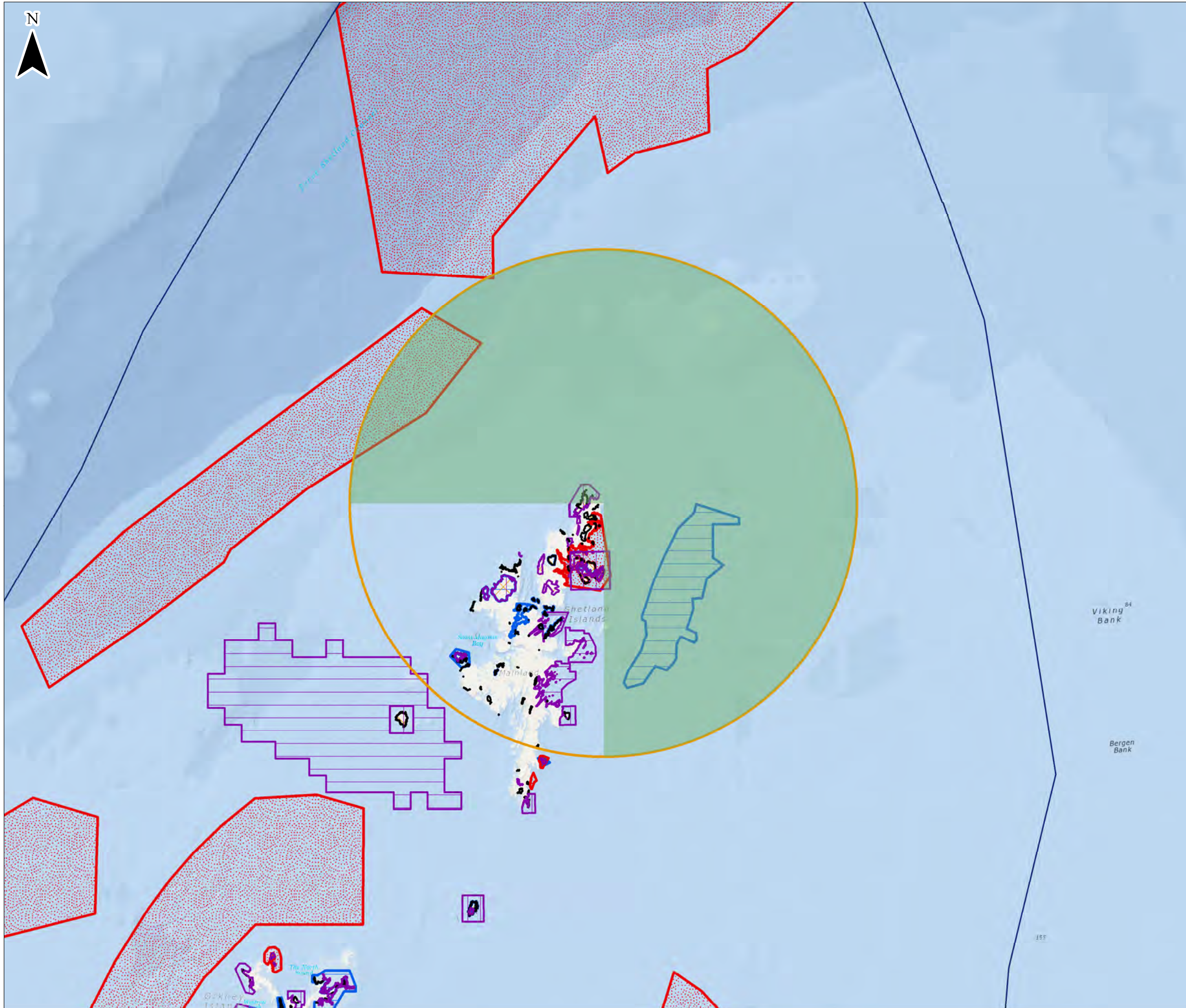

- KEY**
- Operation Window
 - EEZ boundaries
 - Study Area B
 - Special Protection Areas
 - Sites of Special Scientific Interest
 - Marine Protected Areas
 - Possible Special Protection Areas
 - Special Areas of Conservation

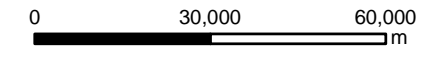

Scale 1:1,291,752 @ A3



Saxa Vord
Assessment of Environmental Effects

Drawing 10.5

Marine Protected Areas - Study Area B

Date: 15/07/2022	Drawn by: BO	Checked by: OH	Version: Draft/V1
------------------	--------------	----------------	-------------------

Project Number: 3148

Service Layer Credits: Scottish Natural Heritage, Sources: Esri, GEBCO, NOAA, National Geographic, Garmin, HERE, Geonames.org, and other contributors
Esri, Garmin, GEBCO, NOAA NGDC, and other contributors



Chapter 10 Drawing 10.6 Study Area A Other Marine Users



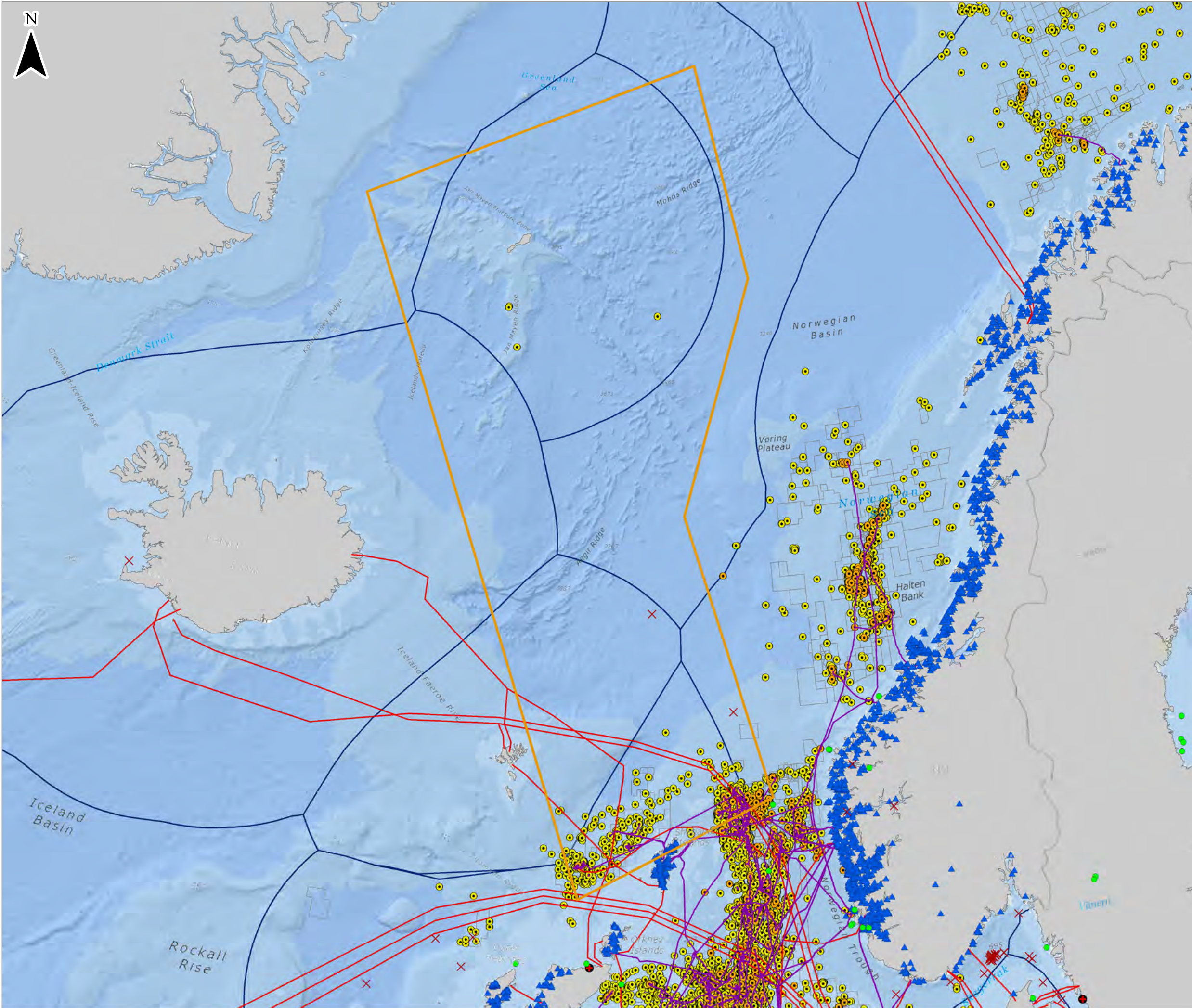

- KEY**
- Study Area A
 - EEZ boundaries
 - Wind Farms
 - × Waste Disposal sites
 - Nuclear Power plants
 - ▲ Aquaculture sites
 - Pipelines
 - Cables
 - Offshore Installations
 - Boreholes
 - Hydrocarbon licences

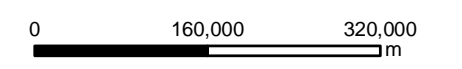

Scale 1:7,000,000 @ A3



Saxa Vord
 Assessment of Environmental Effects
Drawing 10.6
Other Marine Users - Study Area A

Date: 15/07/2022	Drawn by: NB	Checked by: OH	Version: Draft/V1
------------------	--------------	----------------	-------------------

Project Number: 3148

Service Layer Credits: EMODnet, Sources: Esri, GEBCO, NOAA, National Geographic, Garmin, HERE, Geonames.org, and other contributors
 Esri, Garmin, GEBCO, NOAA NGDC, and other contributors



Chapter 10 Drawing 10.7 Study Area B Current and Potential Use of Marine Environment



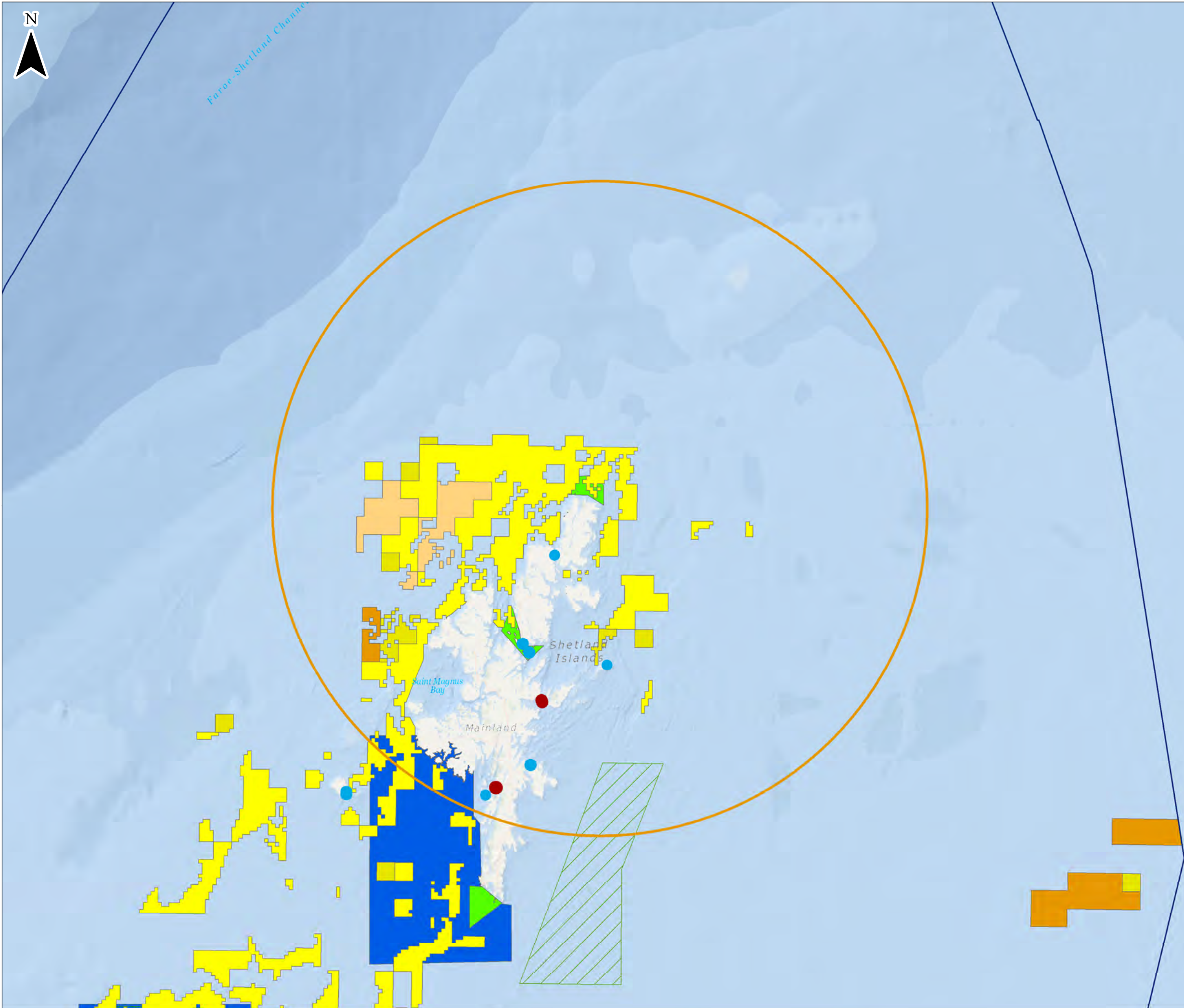

KEY

- Study Area B
- EEZ boundaries
- Open dredge spoil deposit site
- Disused dredge spoil deposit site
- Closed dredge spoil deposit site
- Tidal lease sites
- Tidal draft plan options
- Offshore Wind Energy draft plan options
- Wave draft plan options

Sand and Gravel resources

- Construction aggregate - Coarse
- Construction aggregate - Fine (Coarse Sand)
- Construction aggregate - Fine (Fine Sand)
- Fill aggregate

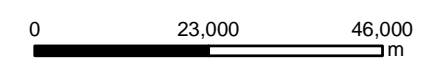

Scale 1:1,000,000@ A3



Saxa Vord
 Assessment of Environmental Effects
Drawing 10.7
**Current and Potential Use of
 Marine Environment - Study Area B**

Date: 15/07/2022	Drawn by: NB	Checked by: OH	Version: Draft/V1
------------------	--------------	----------------	-------------------

Project Number: 3148

Service Layer Credits: BGS, Sources: Esri, GEBCO, NOAA, National Geographic, Garmin, HERE, Geonames.org, and other contributors
 Esri, Garmin, GEBCO, NOAA NGDC, and other contributors Contains information from the Scottish Government (Marine Scotland) licenced under the Open Government Licence v3.0.



Chapter 10 Drawing 10.8 Study Area B Oil & Gas and Telecoms Infrastructure







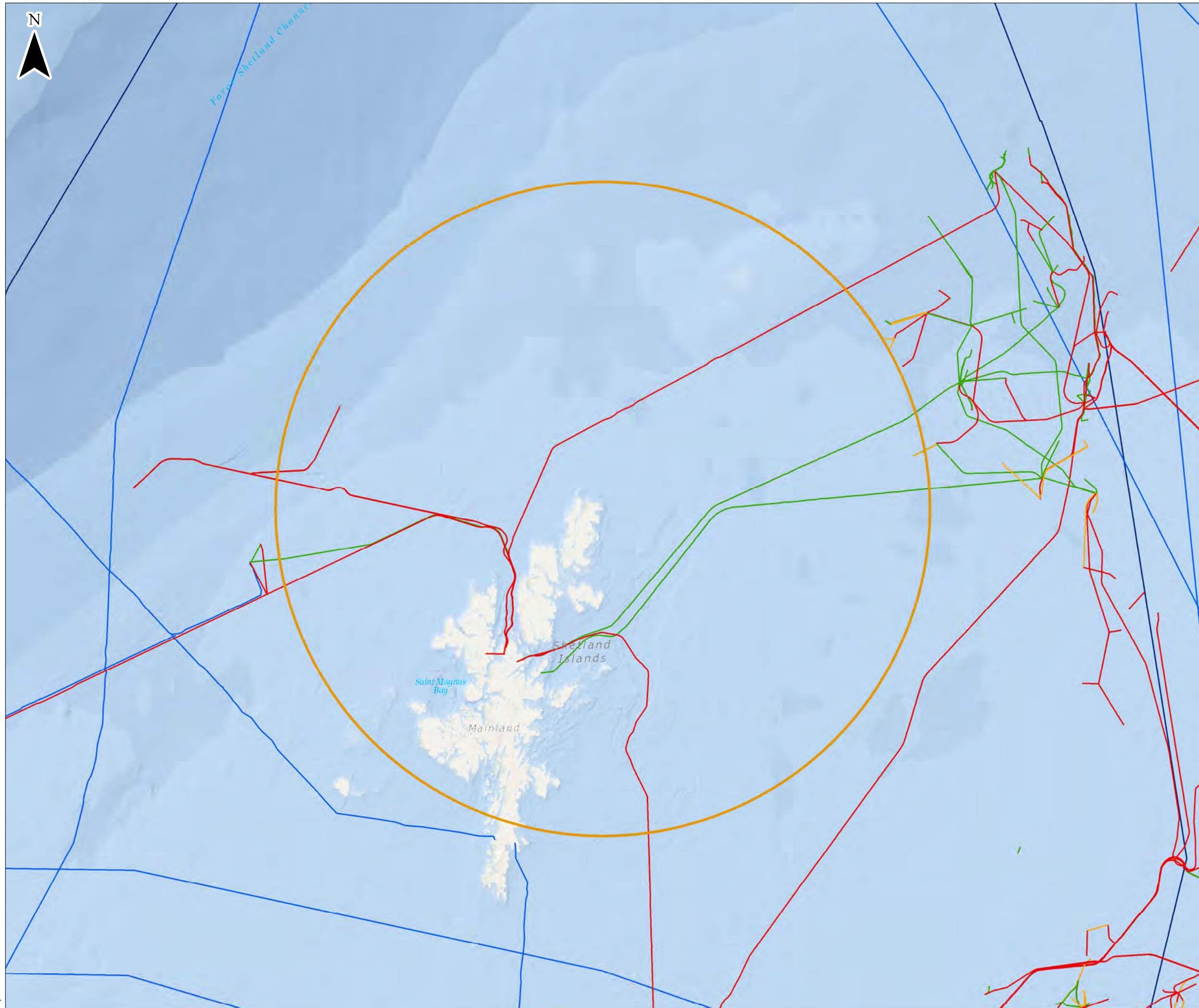



Forness-Shetland Channel



KEY

-  Study Area B
-  EEZ boundaries
-  Gas pipelines
-  Mixed Hydrocarbons pipelines
-  Oil pipelines
-  Telecommunication cables

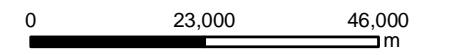

Scale 1:1,000,000 @ A3



Saxa Vord
Assessment of Environmental Effects

Drawing 10.8

**Oil, Gas and Telecoms infrastructure
- Study Area B**

Date: 15/07/2022	Drawn by: NB	Checked by: OH	Version: Draft/V1
------------------	--------------	----------------	-------------------

Project Number: 3108



Chapter 10 Drawing 10.9 Study Area B Active Aquaculture Sites



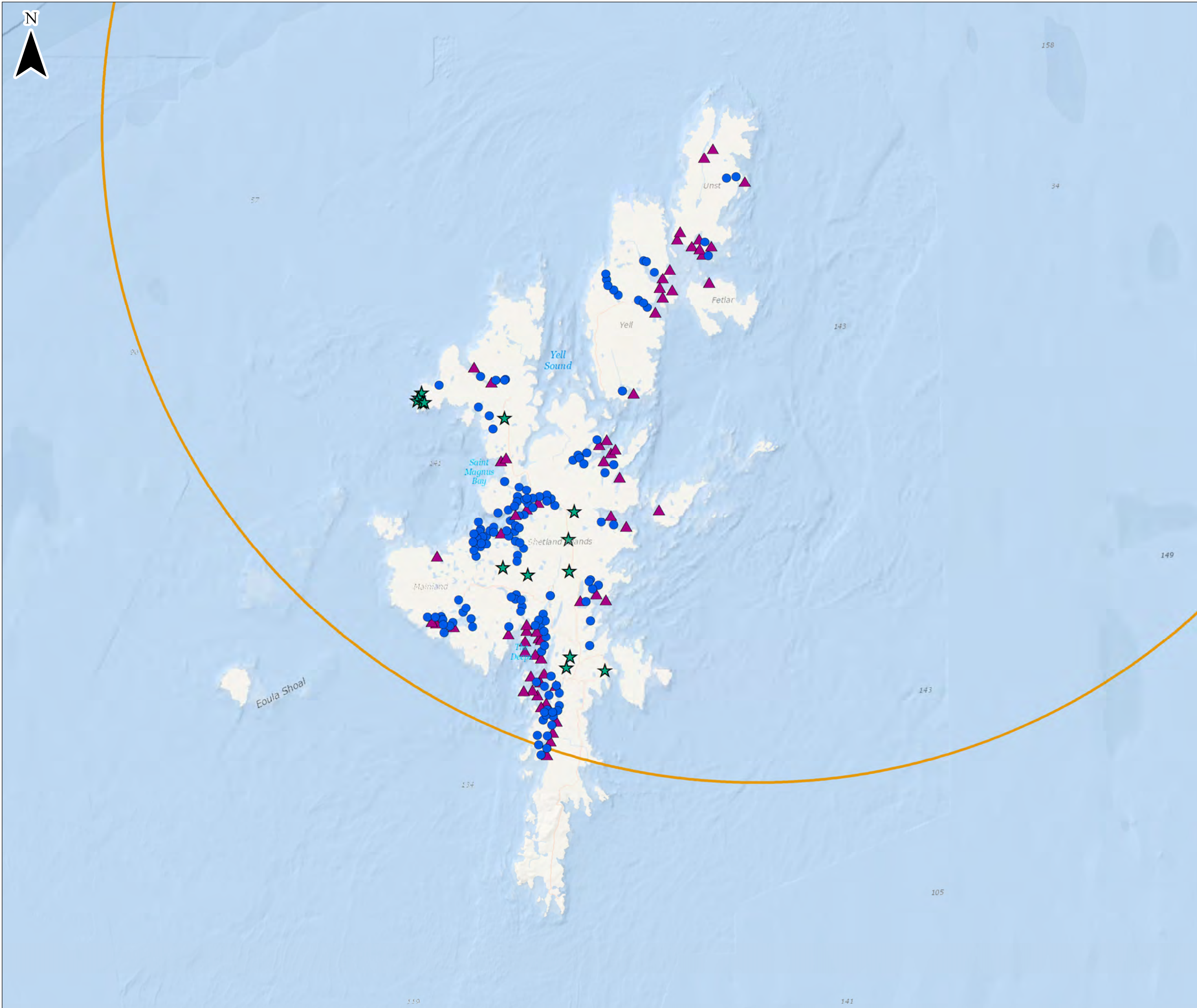

KEY

- Study Area B
- ▲ Active Finfish sites
- ★ Active Fishery Sites
- Active Shellfish sites

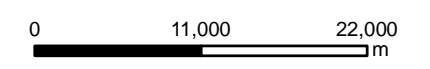

Scale 1:500,000 @ A3



Saxa Vord
Assessment of Environmental Effects
Drawing 10.9
Active Aquaculture Sites - Study Area B

Date: 15/07/2022	Drawn by: NB	Checked by: OH	Version: Draft/V1
------------------	--------------	----------------	-------------------

Project Number: 3108



Chapter 11 -



Chapter 12 Drawing 12.1 Geological Features

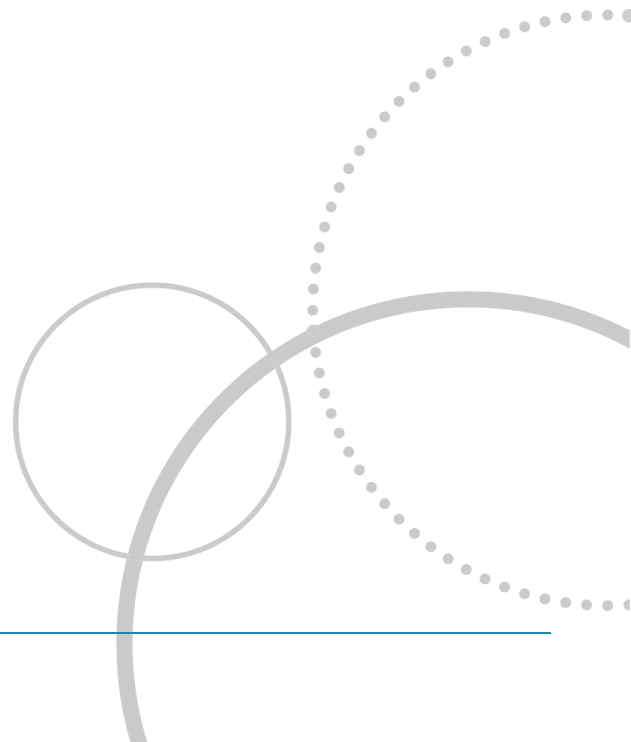



- KEY**
- Proposed Project Boundary
 - On-Site Road
 - Buildings and other Infrastructure
 - Launch Pads
 - Geological Conservation Review (GCR) Site
 - Class 1 Peat (SNH Carbon and Peatlands Mapping)
 - Site of Special Scientific Interest (SSSI)

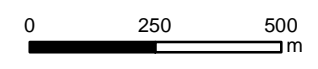

Scale 1:15,000 @ A3



Saxa Vord Spaceport
Assessment of Environmental Effects

Drawing 12.1

Geological Features

Date: 17/11/2021	Drawn by: JH	Checked by: RF	Version: v1
------------------	--------------	----------------	-------------

Project Number: 3108







Chapter 12 Drawing 12.2a Proposed Launch Site (Western Section) Aerial Photography





KEY

-  Proposed Launch Site Boundary
-  On-Site Road
-  Buildings and other Infrastructure
-  Launch Pads

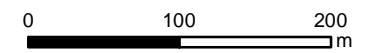

Scale 1:5,000 @ A3



Saxa Vord Spaceport
Assessment of Environmental Effects
Drawing 12.2a
Proposed Launch Site (Western Section)
Aerial Photography

Date: 17/11/2021	Drawn by: JH	Checked by: RF	Version: V1
------------------	--------------	----------------	-------------







Chapter 12 Drawing 12.2b Proposed Launch Site (Eastern Section) Aerial Photography





KEY

-  Proposed Project Boundary
-  On-Site Road
-  Buildings and other Infrastructure
-  Launch Pads

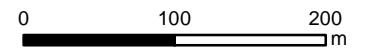

Scale 1:5,000 @ A3



Saxa Vord Spaceport
Assessment of Environmental Effects
Drawing 12.2b
Proposed Launch Site (Eastern Section)
Aerial Photography

Date: 17/11/2021	Drawn by: JH	Checked by: RF	Version: V1
------------------	--------------	----------------	-------------

Chapter 12 Drawing 12.3 Superficial Geology

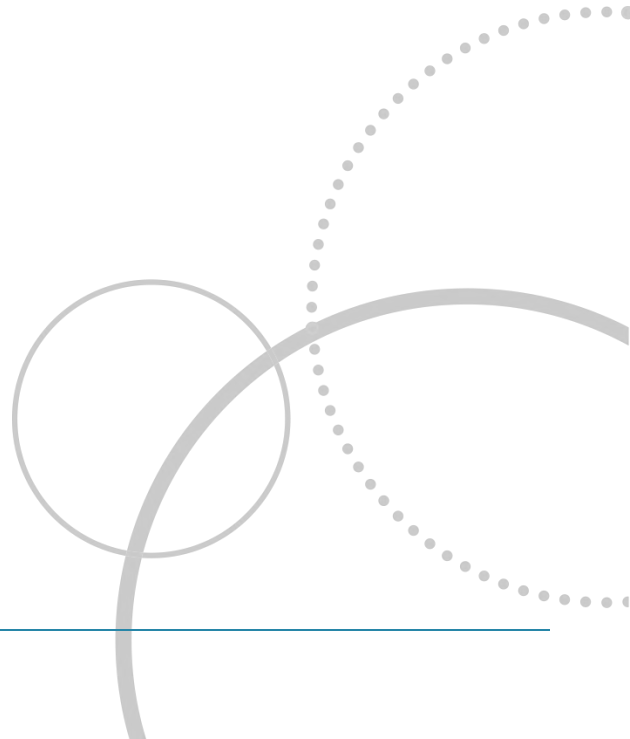



- KEY**
- Proposed Project Boundary
 - On-Site Road
 - Buildings and other Infrastructure
 - Launch Pads
 - Till
 - Blown Sand
 - Marine Beach Deposits (Sand)
 - Lacustrine Deposits (Clay, Silt and Sand)
 - Peat

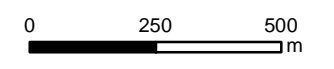

Scale 1:15,000 @ A3



Saxa Vord Spaceport
 Assessment of Environmental Effects
Drawing 12.3

Superficial Geology

Date: 17/11/2021	Drawn by: JH	Checked by: RF	Version: v1
------------------	--------------	----------------	-------------

Project Number: 3108

Chapter 12 Drawing 12.4 Bedrock Geology



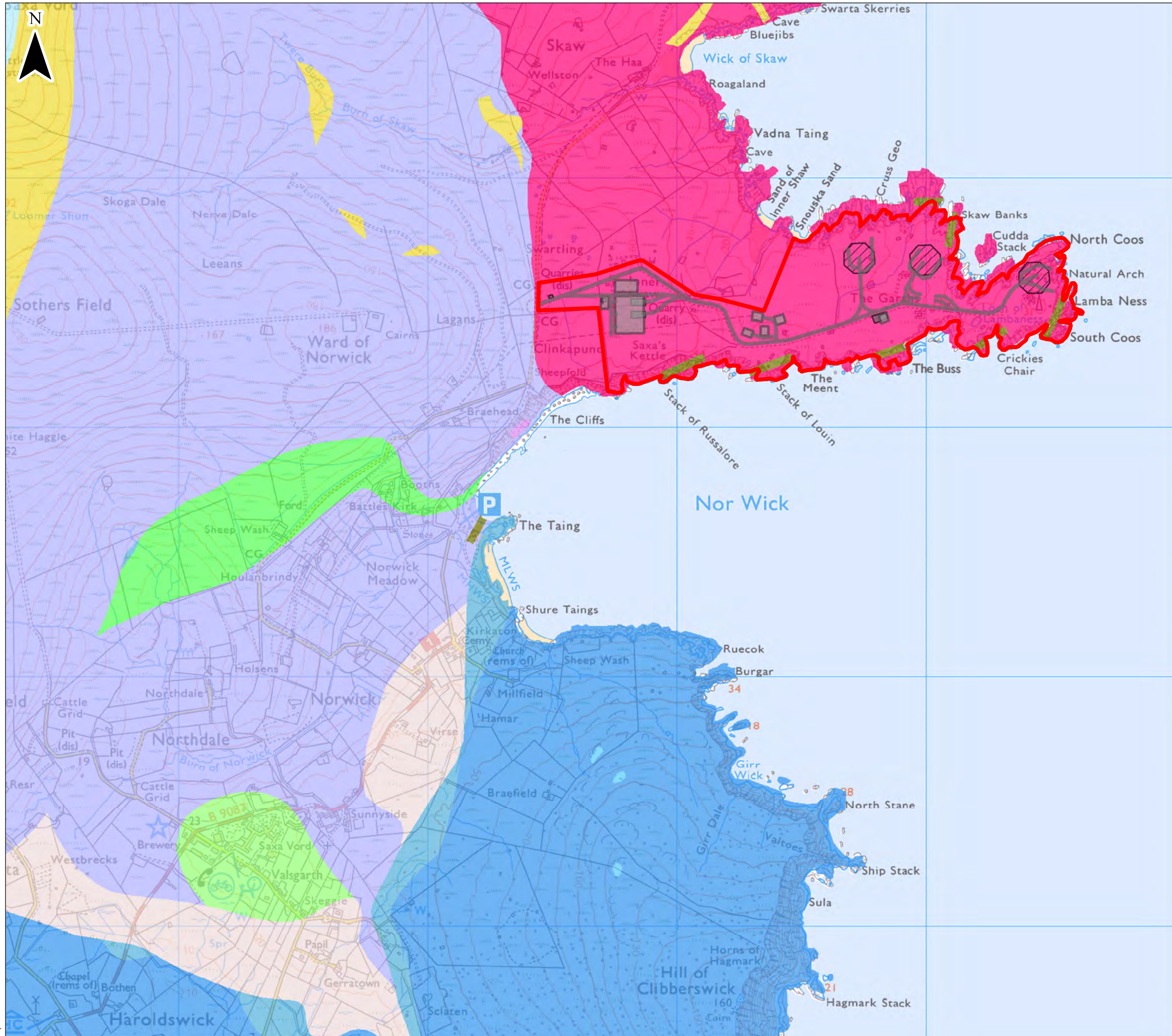

- KEY**
-  Proposed Launch Site Boundary
 -  On-Site Road
 -  Buildings and other Infrastructure
 -  Launch Pads
 -  Skaw Intrusion - microgranite
 -  North Britain Siluro-Devonian Calc-Alkaline Dyke Suite
 -  Saxa Vord Pelite Formation
 -  Hevda Phyllite Formation
 -  Norwick Hornblende Schist
 -  Shetland Ophiolite Complex - Talc-rock
 -  Shetland Ophiolite Complex - Metaharzburgite
 -  Shetland Ophiolite Complex - Meta-adunite
 -  Norwick Graphitic Schist Formation
 -  Gruting Greenschist Formation

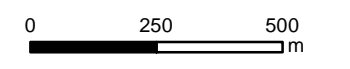

Scale 1:15,000 @ A3



Saxa Vord Spaceport
 Assessment of Environmental Effects
Drawing 12.4

Bedrock Geology

Date: 17/11/2021	Drawn by: JH	Checked by: RF	Version: v1
------------------	--------------	----------------	-------------

Project Number: 3108

Chapter 12 Drawing 12.5 Peat Probe Data



KEY

- Proposed Launch Site Boundary
- On-Site Road
- Buildings and other Infrastructure
- Launch Pads

Recorded Peat Depth

Peat Probes

- 0.5m or less
- >0.5m to 1.0m
- >1.0m to 1.5m
- >1.5m to 2.0m
- >2.0m

Trial Pits

- 0.5m or less
- >0.5m to 1.0m
- >1.0m to 1.5m
- >1.5m to 2.0m
- >2.0m

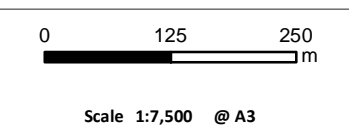

Shetland Space Centre

Figure 2
Peat Depth Data - All Peat Probes and Trial Pits